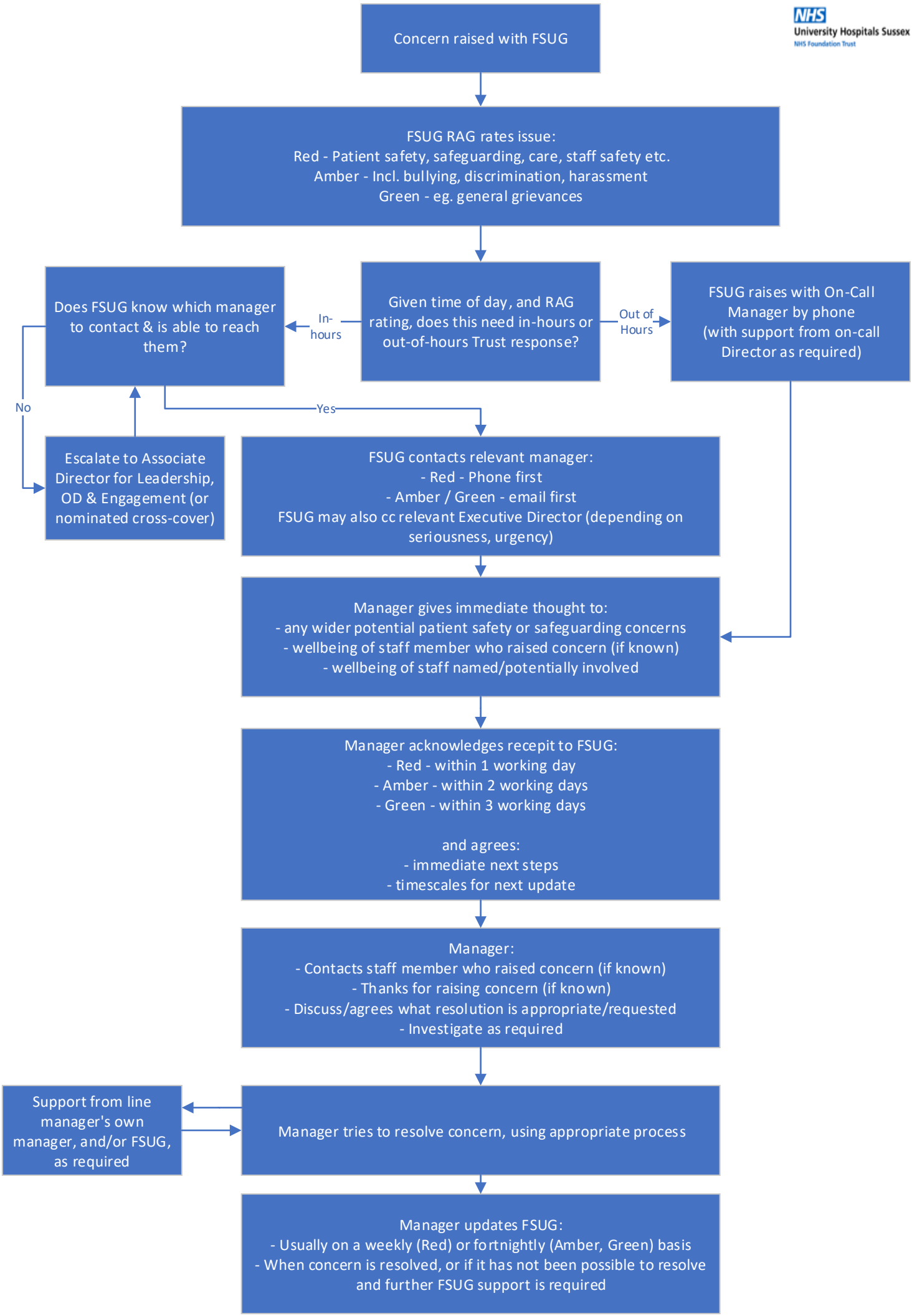NHS
University Hospitals Sussex
NHS Foundation Trust