



**University
Hospitals Sussex**
NHS Foundation Trust

Lateral clavicle fracture

Information for patients who need a follow up
appointment 2 to 3 weeks after their injury

Physiotherapy department

Patient information



What is this information about?

This information is about lateral collar bone (clavicle) fracture.

It tells you:

- How to look after yourself when you go home from hospital with a clavicle fracture
- What exercises you can do to help heal and strengthen your arm
- What follow-up treatment you might have
- Who to contact if you need further help and support.

What is a lateral clavicle fracture?

A lateral clavicle fracture is a break in the end of your collarbone. Along with your shoulder blade (scapula) your collarbone forms the 'shoulder girdle'. This is a bony link that connects your upper arms to the main part of your body.

Do I have a fracture or a break?

If you have a fracture, it means you have a broken bone.

'Fractured bone' and 'broken bone' both mean the same.

How long is it likely to take for my injury to heal?

It usually takes 6 to 12 weeks to heal. Once your collarbone has healed you may have a small, painless lump over the fracture site.

This should not affect your ability to do things.

Will smoking or vaping slow down my healing?

Yes. Smoking slows healing so if you smoke or vape try to stop or cut down. This is most important in the first 2 weeks after your injury. If you would like help to stop smoking talk to your GP or visit **Quit smoking** www.nhs.uk/live-well/quit-smoking for further information.

What should I do if I am in pain after my clavicle fracture?

If you are in pain, take your usual pain killers or pain killers given to you in the emergency department. Follow the dose instructions on the packet. If you are struggling with pain do speak to your GP or pharmacist. Put ice or a cold pack over the painful area for short term ice pain relief.



Figure 1. a shoulder sling

Be aware,

ice must never be in direct contact with the skin.

When should I be wearing my arm sling?

Use your sling until you are seen in clinic for a follow-up appointment. You can take it off to wash, dress and do your exercises. It does not need to be worn at night.

What should I do if I am struggling with my sling?

Do

- ✓ Contact the Virtual Fracture Clinic. We can give you advice or arrange for your sling to be changed if needed.

When should I start exercising?

It is important to start gentle exercises straight away. This helps to prevent stiffness when you are doing the exercises which are shown later in this information.

Do not

- ✗ Lift your arm over shoulder height for the first 2 weeks
- ✗ Lift heavy lifting or overhead movement for the full 6 weeks.

Will I have further (follow up) appointments?

You will have an appointment with an upper limb specialist in 2 to 3 weeks. They may organise another X-ray to check the position of the clavicle fracture. The specialist will talk you through the next stage of your management. You will be sent an appointment time and date by post.

What should I do from week 1 to week 2 after my injury?

- Rest your arm for the first 24 to 72 hours (1 to 3 days). However, it is important to keep moving around.
- Move your fingers, wrist, and shoulder, so they do not get stiff. Do this gently, without causing too much pain.
- Apply cold packs (ice pack or frozen peas wrapped in a damp towel) to the sore area for up to 15 minutes, every few hours. Cold pack applications can provide short-term pain relief. However, the ice must never be in direct contact with the skin.
- Use your arm sling. Take your arm out of the sling to wash, dress and do your exercises. You do not have to wear your sling at night. You may find it more comfortable to sleep propped up on pillows.
- Aim to do all the exercises 5 times a day. These exercises should not cause too much pain. Do fewer if they are making your pain worse.

Hand, wrist and elbow exercises

Finger and wrist bending and straightening: open and close your hand as shown **10 times**. Then move your wrist up and down **10 times**.

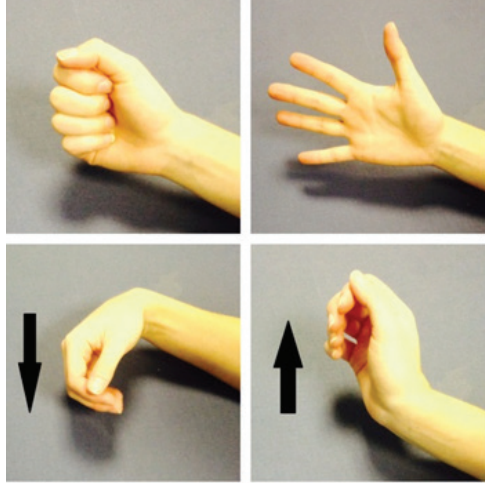

After around 3 to 5 days progress to holding a soft ball or ball of socks. Squeeze the ball as hard as possible without pain. **Hold for 5 seconds and repeat 10 times**.

Elbow Bending to Straighten: bend and straighten your elbow as far as you can without pain. You should not feel more than a mild to moderate stretch. You can use your other arm to help if you need to. **Repeat 10 times** if there is no increase in pain.

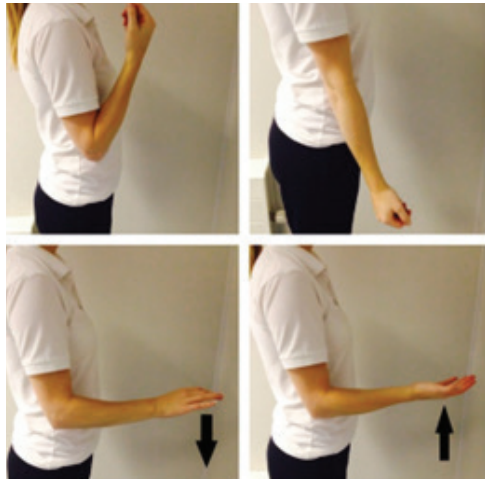

Forearm Rotations: keep your elbow at your side and bent to 90 degrees. Slowly turn your palm up (supination) and down (pronation). You should not feel more than a mild to moderate stretch. You can use your other arm to help if you need to. **Repeat 10 times** if there is no increase in pain.

Posture exercise:

Bring your shoulders back and gently squeeze your shoulder blades together. **Hold for 30 seconds. Repeat 5 times.**

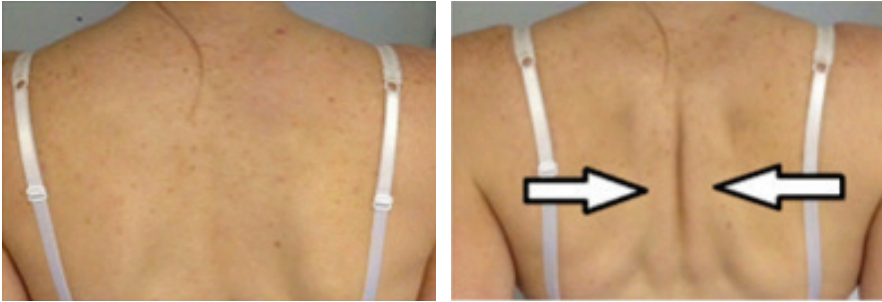

Shoulder pendulum (swing) exercises

Stand next to a firm surface. Support yourself with your un-injured arm and lean forwards. Let your injured arm relax and hang down to the ground.



Gently swing your arm, making a small movement. Try to do this forward and backward, side to side and in small circles.

Aim to do this for 1 to 2 minutes

in total. This exercise can cause some discomfort when you first start to do it. This will usually ease off after you have repeated the exercise a few times.

Swing your arm gently so it does not cause you too much discomfort. Remember keep your arm relaxed.

What should I do from week 3 to week 5 after my injury?

- Follow the advice that you are given during your follow-up appointment about when to stop using your sling and returning to light activities.
- Continue avoiding any heavy lifting and loading until 6 weeks after your injury.
- Start the new exercises below using your non-injured arm to support your injured arm. Aim to do these 5 times a day. These exercises should not cause too much pain. Do fewer if they are making your pain worse.

Exercises:

Supported arm elevation

Use your other hand to lift your injured arm up in front of you, as shown in these pictures. **Repeat 10 times** if there is no increase in pain.



Supported arm rotation

With your elbow touching the side of your body, bend your injured arm as shown below. Hold onto a stick, umbrella, or something similar. Then move your injured forearm outwards away from your body. As you do this, keep your elbow bent and tucked into your side. **Repeat 10 times** if there is no increase in pain.

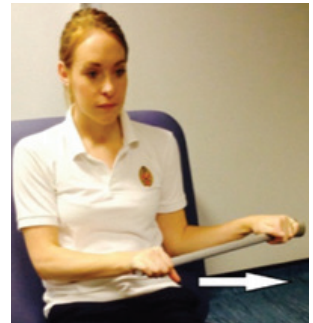

Use your good arm to gently push the hand of your injured arm outwards. Remember to keep your elbow tucked in. If you do not have a stick, hold your injured arm at the wrist and guide it outwards with your good hand. **Repeat 10 times** if there is no increase in pain.

What should I do from week 6 after my injury?

The fracture should be healed. Return to normal activities but be guided by any pain you get.

Be aware

You should be able to carry out day to day activities, but heavy tasks may cause discomfort.

- When you:
 - Can do the exercises above (using your other arm to support you)
 - Can move your shoulder fully (have full range of movement) without pain, you can start to do the new exercises shown below.

Do not use your other hand to support you while you do them.

- Start to build up your regular activities when you have full range of movement without the support of your other arm.
- Between 6 to 12 weeks after your injury you can try returning to doing sports if you have:
 - full movement
 - only a little pain.

There is a small chance that your collarbone may break again in the same place if you do sports between 6 to 12 weeks after your fracture. You can reduce the chance of this happening by waiting for another two weeks before you return to doing higher impact sports such as rugby, cricket, mountain bike and horse-riding. If you are unsure, please contact the Virtual Fracture Clinic.

Exercises:

Arm elevation

Lift your arm forwards in front of you. Try to raise the arm as high as you can. This exercise can cause some discomfort. You do not need to raise your arm so high or for so long that it causes too much pain. If this is too difficult, try the same movement with a bent elbow. **Repeat 10 times.**

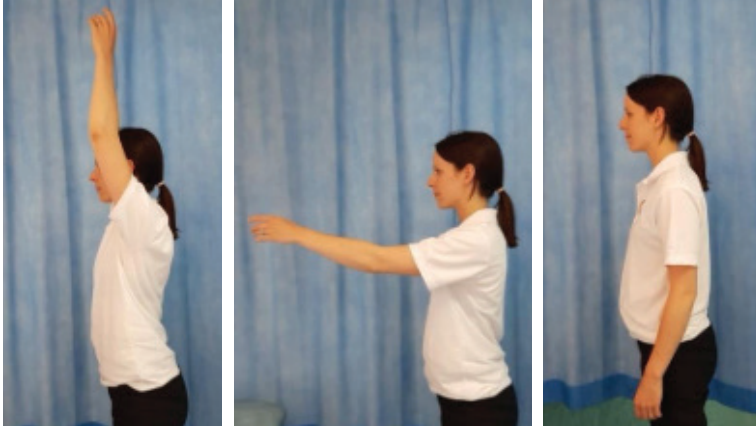

Raising your arm out to the side

With your palm facing forwards, move your arm out to the side in a big arc. Try to raise your arm as high as you can. If this is too difficult, try the same movement with a bent elbow. You do not need to raise your arm so high or for so long that it causes too much pain. **Repeat 10 times.**



Arm rotation

Start with your elbow bent by your side.

Move your forearm out to the side, keeping your elbow bent and near your waist.

Repeat 10 times.



When should I contact the Virtual Fracture Clinic?

Please contact the Virtual Fracture Clinic if you:

- Are concerned about your symptoms, especially 6 weeks after your injury .
- Would like further information or support after you have read this information.

When can I start driving?

You can return to driving when:

- You are no longer using your arm sling
- You can turn the steering wheel as much as you need to without it hurting
- You can safely deal with all emergency situations without being in pain or hesitating. For example, you must be able to stop the car quickly and in full control and safely avoid obstacles
- You are covered by your insurance company.

Be aware

Always try driving in a safe place first.

How can I get a note for work?

Please contact the Virtual Fracture Clinic.

How do I contact the Virtual Fracture Clinic?

Working hours: Monday to Friday 8.30am to 4.30pm.

We aim to respond to messages within 24 hours during these times. At times you may receive a call outside of these hours.

Worthing

01903 205111 Ext. 86312

St Richards

01243 788122 Ext. 35503

uhsussex.vfc@nhs.net

**Today's research is tomorrow's treatments.
That's why UHSx is proud to be a research-active Trust.**

Find out how you can get involved. Visit our website
**[www.uhsussex.nhs.uk/research-and-innovation/
information-for-patients-and-public](http://www.uhsussex.nhs.uk/research-and-innovation/information-for-patients-and-public)**
or scan the QR code



This leaflet is intended for patients receiving care
in St Richard's Hospital and Worthing Hospital.

Ref. number: 2634
Publication date: 10/2025 Review date: 10/2028

© University Hospitals Sussex NHS Foundation Trust Disclaimer:
The information in this leaflet is for guidance purposes only and is in no way
intended to replace professional clinical advice by a qualified practitioner.

